

## Scientific Study: GIE® Water examined with the GDV method

### Effects of GIE® Water - based on a change of the bioenergetic field - on the human organism - represented with the GDV Measuring Technology

- **Study realized by:**
  - o *Responsible for measurements:*  
Annelies Rackow
  - o *Text, Layout and translation:*  
Grad. Eng. Christof Braun  
Proceeding GmbH  
CH-8404 Winterthur

**Applied method:**

„Gas Discharge Visualization“-  
Technology (GDV) according to  
Prof. Dr. Konstantin Korotkow

**Examined Medium:**

GIE® Water according to Peter Gross

**In application on:**

Human organism

**Summary:**

- Measuring period: 24.10.2005 – 19.05.2006
- Number of testperson: 72
- *Average energy increase : 27,45%*

Contents:

1. [GDV-Technology- Introduction](#)
2. [GIE® Water - Introduction](#)
3. [Test structure and procedure of the study](#)
4. [Results](#)
5. [Measuring data](#)
6. [Graphical evaluation](#)

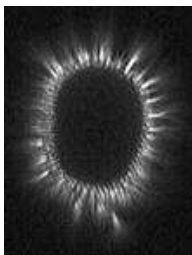

GDV: Photon radiation of  
a finger

### 1. GDV-Technology- Introduction

The „Gas Discharge Visualisation“-Technology(GDV) is able to measure and to analyse biophysically the radiated energy field of

- the human being (see pictures left) or
- organic and inorganic substances

Thus bio energies (both physical and mental) can be linked up with appropriate organs/ organ systems. This way the energy and health state can be determined.

Technologically, the GDV Method is based on the Kirlian Photography, however it applies new scientific know-how like fiberglass optics, digitalized TV matrix as well as digital image processing.

The object to be examined is exposed to a tension field, which provokes a gas discharge. This gas discharge manifests itself by emission of electrons and photons. This radiated energy field is captured by high-sensitive optics and digitized in images. Complex mathematical calculations lead then to statistics about strength, form, dimensions or irregularities, which allow a

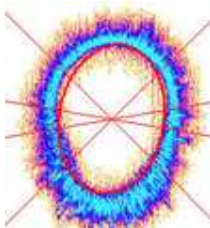

GDV: Digital Analysis

comprehensive interpretation of the images. The applied electrical fields are very weak compared with traditional medical analysis methods (X-ray etc.). Therefore the equipment represents neither a danger for the physician nor for the patient.

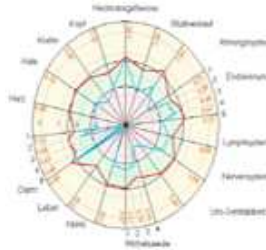

GDV: IT supported interpretation towards the human organism

The GDV-Technology has been developed by *Prof. Dr. Konstantin Korotkov* (scientifically recognized pioneer in Biophysics). It was officially approved as medical equipment in January 2000 by the Russian Ministry of Health. Therefore it represents standard analysis equipment of Russian hospitals. Apart from numerous further application areas it is successfully used for the intensive support of Russian high performance sportsmen.

Outside of Russia the GDV Method is successfully applied as analysing device in various European and American university clinics as well as by regular medical physicians, psychotherapists and traditional therapists.

Furthermore, the GDV Technology represented the **crucial qualification method** for the jewellery [Basic Help](#)<sup>®</sup> (with a specific combination of jewels caved in silver the self-energy field of humans can be influenced positively) on the **two most important international inventor fairs**:

- [IENA \(„Ideen-Erfindungen-Neuheiten\) Nürnberg](#), Germany: Gold medal 2006
- [Exhibition of Inventions Geneva](#), Switzerland: Silver medal 2005

## 2. GIE<sup>®</sup> Water - Introduction

*GIE<sup>®</sup> Water* ([www.giewasser.ch](http://www.giewasser.ch)) produces extraordinary effects on human beings, animals and plants.

By extreme turbulation in the input phase *poison frequencies* are *deleted* – therefore the *water* can be *neutralized*.

Hereon the most stable imprinting of energizing frequencies is effected in the output phase (copy of the process of natural maturing of rain water up to levitated spring water). Thus results a water in a high biophysical value.

Numerous empiric and reproducible studies ([Link: Scientific studies](#)) are available. However, these studies could only partially describe the complexity of the biophysical systems influenced by *GIE<sup>®</sup> Water*.

The GDV method represents in this context a quantum jump: For the first time, short-, mid- and long-term effects of *GIE<sup>®</sup> Water* on the bio energy field can be measured and illustrated comprehensively on living organisms.

### 3. Test structure and procedure of the study

This study is based on values of 72 test persons (42 female, 30 male) in the age ranging from 6 to 80 years.

These test persons were measured 4 times within 20 minutes in Germany at various places and times.

Thereby, the following **measuring variants** arise:

#### 1. BEFORE drinking of GIE® Water

- a) As-is state (without filter\*):  
Visualization of the *mental* and *emotional* state
- b) As-is state (with filter\*):  
Visualization of the *physical* state

#### 2. Drinking 6 dl of GIE® Water

#### 3. AFTER drinking GIE® Water (15 minutes waiting period)

- a) As-is state (without filter\*):  
Visualization of the *mental* and *emotional* state
- b) As-is state (with filter\*):  
Visualization of the *physical* state

Measuring data „with filter\*“ (1.b) & 3.b)) are not yet complete in the here available study. For this reason for the time being, only measuring data „without filter\*“ (1.a) & 3.a)) are presented:

#### 4. Results

- From 72 test persons only 5 show an energy loss of over 10% *after* drinking of **GIE® Water**. Further 5 test persons show energy losses between 0 and 10%
- Test persons without substantial energy increase show at least a harmonization of the energy flow in the entire organism.
- Over all test persons an **average energy increase of 27,45%** has been recorded.

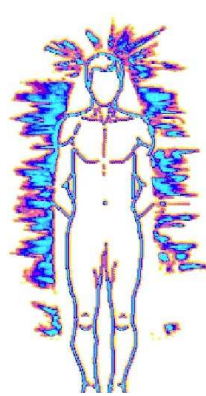

42 year old test person  
(male) with energy gaps  
(psychologically triggered)

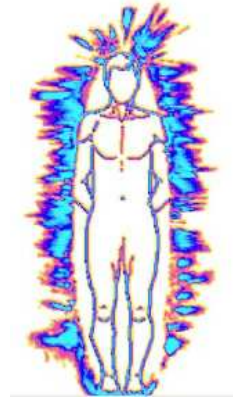

The same test person 15 minutes later  
*after* drinking of 6 dl **GIE® Water**

This study will be continued with the following targets:

- Measurements with an increased number of test persons:  
at least 20 test persons per age class (20 test persons times at least 8 age classes = 160 test persons) (->increase of statistical confidence)
- Final target number: 1000 test persons:  
125 test person times at least 8 age classes = 1000 test persons
- Measurement of health index
- Measurements „with filter“: to show the effect of **GIE® Water** on **physical organs and organ systems**  
(the existing incomplete measurement results „with filter“ already show a positive tendency similar to the measurements "without Filter")

---

\*: The assigned filter foil has a current leading characteristic and allows thereby the visualization of even weakest discharges.

Source material:

<http://www.gdvinternational.ch/>  
<http://www.korotkov.org/german/germany.htm>  
[www.giewasser.ch](http://www.giewasser.ch)

Continuing literature: „ Secrets of shining alive “ from K. Korotkov

# 5. Measured values

| Test person No. | Age   | Class    | Birth date | Current age (fm) | Sex      | Blood group | Measuring date | Measuring week day | Measuring place | Particularities | Stress factor As is | Stress factor after GIE | Biofield Value As is All % | Biofield Value After Physics only | Biofield Value After Symmetry only | Biofield Value After Symmetry All 1 % | Biofield Value After Symmetry All 2 % | Symmetry % | Chakras, Pe ak | Stress / Health Index | Increase in % | Increase in No of test persons | Decrease in No of test persons |    |
|-----------------|-------|----------|------------|------------------|----------|-------------|----------------|--------------------|-----------------|-----------------|---------------------|-------------------------|----------------------------|-----------------------------------|------------------------------------|---------------------------------------|---------------------------------------|------------|----------------|-----------------------|---------------|--------------------------------|--------------------------------|----|
| 1               | 0-20  | 03.02.00 | 6          | f                | m        | 02.04.06    | Sunday         | Berlin             |                 |                 |                     | 7971                    | 73                         | 9494                              | 85                                 | umbilicus, solar plexus, crowns       |                                       | 1523       | 19.11          | 1                     |               |                                |                                |    |
| 2               | 0-20  | 13.05.00 | 11         | f                | 01.02.06 | Hamburg     |                |                    |                 |                 |                     | 19302                   | 89                         | 19302                             | 89                                 | 19302                                 | 89                                    | 19302      | 89             | 19302                 | 89            | 19302                          | 89                             |    |
| 3               | 0-20  | 13.05.00 | 11         | f                | 01.02.06 | Hamburg     |                |                    |                 |                 |                     | 19302                   | 89                         | 19302                             | 89                                 | 19302                                 | 89                                    | 19302      | 89             | 19302                 | 89            | 19302                          | 89                             |    |
| 4               | 20-39 | 11.02.75 | 39         | f                | 01.04.06 | Saturday    | Berlin         |                    |                 |                 | 14041               | 83                      | 14149                      | 83                                | 14149                              | 83                                    | 14149                                 | 83         | 14149          | 83                    | 14149         | 83                             | 14149                          | 83 |
| 5               | 20-39 | 11.02.75 | 39         | f                | 01.04.06 | Saturday    | Berlin         |                    |                 |                 | 14041               | 83                      | 14149                      | 83                                | 14149                              | 83                                    | 14149                                 | 83         | 14149          | 83                    | 14149         | 83                             | 14149                          | 83 |
| 6               | 40-49 | 23.06.66 | 40         | f                | 12.10.05 | Baden-      |                |                    |                 |                 | 25407               | 92                      | 23983                      | 93                                | 23983                              | 93                                    | 23983                                 | 93         | 23983          | 93                    | 23983         | 93                             | 23983                          | 93 |
| 7               | 40-49 | 23.06.66 | 40         | f                | 12.10.05 | Baden-      |                |                    |                 |                 | 25407               | 92                      | 23983                      | 93                                | 23983                              | 93                                    | 23983                                 | 93         | 23983          | 93                    | 23983         | 93                             | 23983                          | 93 |
| 8               | 40-49 | 07.07.65 | 41         | f                | 01.02.06 | Hamburg     |                |                    |                 |                 | 10254               | 91                      | 10254                      | 91                                | 10254                              | 91                                    | 10254                                 | 91         | 10254          | 91                    | 10254         | 91                             | 10254                          | 91 |
| 9               | 40-49 | 07.07.65 | 41         | f                | 01.02.06 | Hamburg     |                |                    |                 |                 | 10254               | 91                      | 10254                      | 91                                | 10254                              | 91                                    | 10254                                 | 91         | 10254          | 91                    | 10254         | 91                             | 10254                          | 91 |
| 10              | 40-49 | 07.07.65 | 41         | f                | 01.02.06 | Hamburg     |                |                    |                 |                 | 10254               | 91                      | 10254                      | 91                                | 10254                              | 91                                    | 10254                                 | 91         | 10254          | 91                    | 10254         | 91                             | 10254                          | 91 |
| 11              | 40-49 | 07.07.65 | 41         | f                | 01.02.06 | Hamburg     |                |                    |                 |                 | 10254               | 91                      | 10254                      | 91                                | 10254                              | 91                                    | 10254                                 | 91         | 10254          | 91                    | 10254         | 91                             | 10254                          | 91 |
| 12              | 40-49 | 07.07.65 | 41         | f                | 01.02.06 | Hamburg     |                |                    |                 |                 | 10254               | 91                      | 10254                      | 91                                | 10254                              | 91                                    | 10254                                 | 91         | 10254          | 91                    | 10254         | 91                             | 10254                          | 91 |
| 13              | 40-49 | 24.06.50 | 43         | f                | 13.05.06 | Welforf     |                |                    |                 |                 | 41914               | 90                      | 41914                      | 90                                | 41914                              | 90                                    | 41914                                 | 90         | 41914          | 90                    | 41914         | 90                             | 41914                          | 90 |
| 14              | 40-49 | 10.05.63 | 43         | f                | 13.05.06 | Welforf     |                |                    |                 |                 | 41914               | 90                      | 41914                      | 90                                | 41914                              | 90                                    | 41914                                 | 90         | 41914          | 90                    | 41914         | 90                             | 41914                          | 90 |
| 15              | 40-49 | 10.05.63 | 43         | f                | 13.05.06 | Welforf     |                |                    |                 |                 | 41914               | 90                      | 41914                      | 90                                | 41914                              | 90                                    | 41914                                 | 90         | 41914          | 90                    | 41914         | 90                             | 41914                          | 90 |
| 16              | 40-49 | 10.05.63 | 43         | f                | 13.05.06 | Welforf     |                |                    |                 |                 | 41914               | 90                      | 41914                      | 90                                | 41914                              | 90                                    | 41914                                 | 90         | 41914          | 90                    | 41914         | 90                             | 41914                          | 90 |
| 17              | 40-49 | 10.05.63 | 43         | f                | 13.05.06 | Welforf     |                |                    |                 |                 | 41914               | 90                      | 41914                      | 90                                | 41914                              | 90                                    | 41914                                 | 90         | 41914          | 90                    | 41914         | 90                             | 41914                          | 90 |
| 18              | 40-49 | 10.05.63 | 43         | f                | 13.05.06 | Welforf     |                |                    |                 |                 | 41914               | 90                      | 41914                      | 90                                | 41914                              | 90                                    | 41914                                 | 90         | 41914          | 90                    | 41914         | 90                             | 41914                          | 90 |
| 19              | 40-49 | 25.09.60 | 46         | f                | 01.04.06 | Nielsen     |                |                    |                 |                 | 17187               | 78                      | 16925                      | 78                                | 16925                              | 78                                    | 16925                                 | 78         | 16925          | 78                    | 16925         | 78                             | 16925                          | 78 |
| 20              | 40-49 | 25.09.60 | 46         | f                | 01.04.06 | Nielsen     |                |                    |                 |                 | 17187               | 78                      | 16925                      | 78                                | 16925                              | 78                                    | 16925                                 | 78         | 16925          | 78                    | 16925         | 78                             | 16925                          | 78 |
| 21              | 40-49 | 25.09.60 | 46         | f                | 01.04.06 | Nielsen     |                |                    |                 |                 | 17187               | 78                      | 16925                      | 78                                | 16925                              | 78                                    | 16925                                 | 78         | 16925          | 78                    | 16925         | 78                             | 16925                          | 78 |
| 22              | 40-49 | 25.09.60 | 46         | f                | 01.04.06 | Nielsen     |                |                    |                 |                 | 17187               | 78                      | 16925                      | 78                                | 16925                              | 78                                    | 16925                                 | 78         | 16925          | 78                    | 16925         | 78                             | 16925                          | 78 |
| 23              | 40-49 | 25.09.60 | 46         | f                | 01.04.06 | Nielsen     |                |                    |                 |                 | 17187               | 78                      | 16925                      | 78                                | 16925                              | 78                                    | 16925                                 | 78         | 16925          | 78                    | 16925         | 78                             | 16925                          | 78 |
| 24              | 40-49 | 25.09.60 | 46         | f                | 01.04.06 | Nielsen     |                |                    |                 |                 | 17187               | 78                      | 16925                      | 78                                | 16925                              | 78                                    | 16925                                 | 78         | 16925          | 78                    | 16925         | 78                             | 16925                          | 78 |
| 25              | 40-49 | 17.06.57 | 49         | f                | 30.10.05 | Saturday    | Hamburg        |                    |                 |                 | 20682               | 85                      | 19528                      | 85                                | 19528                              | 85                                    | 19528                                 | 85         | 19528          | 85                    | 19528         | 85                             | 19528                          | 85 |
| 26              | 40-49 | 17.06.57 | 49         | f                | 30.10.05 | Saturday    | Hamburg        |                    |                 |                 | 20682               | 85                      | 19528                      | 85                                | 19528                              | 85                                    | 19528                                 | 85         | 19528          | 85                    | 19528         | 85                             | 19528                          | 85 |
| 27              | 40-49 | 17.06.57 | 49         | f                | 30.10.05 | Saturday    | Hamburg        |                    |                 |                 | 20682               | 85                      | 19528                      | 85                                | 19528                              | 85                                    | 19528                                 | 85         | 19528          | 85                    | 19528         | 85                             | 19528                          | 85 |
| 28              | 40-49 | 17.06.57 | 49         | f                | 30.10.05 | Saturday    | Hamburg        |                    |                 |                 | 20682               | 85                      | 19528                      | 85                                | 19528                              | 85                                    | 19528                                 | 85         | 19528          | 85                    | 19528         | 85                             | 19528                          | 85 |
| 29              | 40-49 | 17.06.57 | 49         | f                | 30.10.05 | Saturday    | Hamburg        |                    |                 |                 | 20682               | 85                      | 19528                      | 85                                | 19528                              | 85                                    | 19528                                 | 85         | 19528          | 85                    | 19528         | 85                             | 19528                          | 85 |
| 30              | 40-49 | 17.06.57 | 49         | f                | 30.10.05 | Saturday    | Hamburg        |                    |                 |                 | 20682               | 85                      | 19528                      | 85                                | 19528                              | 85                                    | 19528                                 | 85         | 19528          | 85                    | 19528         | 85                             | 19528                          | 85 |
| 31              | 40-49 | 17.06.57 | 49         | f                | 30.10.05 | Saturday    | Hamburg        |                    |                 |                 | 20682               | 85                      | 19528                      | 85                                | 19528                              | 85                                    | 19528                                 | 85         | 19528          | 85                    | 19528         | 85                             | 19528                          | 85 |
| 32              | 40-49 | 17.06.57 | 49         | f                | 30.10.05 | Saturday    | Hamburg        |                    |                 |                 | 20682               | 85                      | 19528                      | 85                                | 19528                              | 85                                    | 19528                                 | 85         | 19528          | 85                    | 19528         | 85                             | 19528                          | 85 |
| 33              | 40-49 | 13.06.55 | 51         | f                | 30.10.05 | Friday      | Hamburg        |                    |                 |                 | 21119               | 92                      | 22915                      | 92                                | 22915                              | 92                                    | 22915                                 | 92         | 22915          | 92                    | 22915         | 92                             | 22915                          | 92 |
| 34              | 40-49 | 13.06.55 | 51         | f                | 30.10.05 | Friday      | Hamburg        |                    |                 |                 | 21119               | 92                      | 22915                      | 92                                | 22915                              | 92                                    | 22915                                 | 92         | 22915          | 92                    | 22915         | 92                             | 22915                          | 92 |
| 35              | 40-49 | 13.06.55 | 51         | f                | 30.10.05 | Friday      | Hamburg        |                    |                 |                 | 21119               | 92                      | 22915                      | 92                                | 22915                              | 92                                    | 22915                                 | 92         | 22915          | 92                    | 22915         | 92                             | 22915                          | 92 |
| 36              | 40-49 | 13.06.55 | 51         | f                | 30.10.05 | Friday      | Hamburg        |                    |                 |                 | 21119               | 92                      | 22915                      | 92                                | 22915                              | 92                                    | 22915                                 | 92         | 22915          | 92                    | 22915         | 92                             | 22915                          | 92 |
| 37              | 40-49 | 20.05.53 | 53         | f                | 01.02.06 | Saturday    | Hamburg        |                    |                 |                 | 18162               | 87                      | 18890                      | 90                                | 18890                              | 90                                    | 18890                                 | 90         | 18890          | 90                    | 18890         | 90                             | 18890                          | 90 |
| 38              | 40-49 | 20.05.53 | 53         | f                | 01.02.06 | Saturday    | Hamburg        |                    |                 |                 | 18162               | 87                      | 18890                      | 90                                | 18890                              | 90                                    | 18890                                 | 90         | 18890          | 90                    | 18890         | 90                             | 18890                          | 90 |
| 39              | 40-49 | 20.05.53 | 53         | f                | 01.02.06 | Saturday    | Hamburg        |                    |                 |                 | 18162               | 87                      | 18890                      | 90                                | 18890                              | 90                                    | 18890                                 | 90         | 18890          | 90                    | 18890         | 90                             | 18890                          | 90 |
| 40              | 40-49 | 20.05.53 | 53         | f                | 01.02.06 | Saturday    | Hamburg        |                    |                 |                 | 18162               | 87                      | 18890                      | 90                                | 18890                              | 90                                    | 18890                                 | 90         | 18890          | 90                    | 18890         | 90                             | 18890                          | 90 |
| 41              | 40-49 | 20.05.53 | 53         | f                | 01.02.06 | Saturday    | Hamburg        |                    |                 |                 | 18162               | 87                      | 18890                      | 90                                | 18890                              | 90                                    | 18890                                 | 90         | 18890          | 90                    | 18890         | 90                             | 18890                          | 90 |
| 42              | 40-49 | 20.05.53 | 53         | f                | 01.02.06 | Saturday    | Hamburg        |                    |                 |                 | 18162               | 87                      | 18890                      | 90                                | 18890                              | 90                                    | 18890                                 | 90         | 18890          | 90                    | 18890         | 90                             | 18890                          | 90 |
| 43              | 40-49 | 17.03.46 | 60         | f                | 24.10.05 | Sunday      | Neumunste      |                    |                 |                 | 3500                | 87                      | 4847                       | 80                                | 4847                               | 80                                    | 4847                                  | 80         | 4847           | 80                    | 4847          | 80                             | 4847                           | 80 |
| 44              | 40-49 | 17.03.46 | 60         | f                | 24.10.05 | Sunday      | Neumunste      |                    |                 |                 | 3500                | 87                      | 4847                       | 80                                | 4847                               | 80                                    | 4847                                  | 80         | 4847           | 80                    | 4847          | 80                             | 4847                           | 80 |
| 45              | 40-49 | 17.03.46 | 60         | f                | 24.10.05 | Sunday      | Neumunste      |                    |                 |                 | 3500                | 87                      | 4847                       | 80                                | 4847                               | 80                                    | 4847                                  | 80         | 4847           | 80                    | 4847          | 80                             | 4847                           | 80 |
| 46              | 40-49 | 17.03.46 | 60         | f                | 24.10.05 | Sunday      | Neumunste      |                    |                 |                 | 3500                | 87                      | 4847                       | 80                                | 4847                               | 80                                    | 4847                                  | 80         | 4847           | 80                    | 4847          | 80                             | 4847                           | 80 |
| 47              | 40-49 | 17.03.46 | 60         | f                | 24.10.05 | Sunday      | Neumunste      |                    |                 |                 | 3500                | 87                      | 4847                       | 80                                | 4847                               | 80                                    | 4847                                  | 80         | 4847           | 80                    | 4847          | 80                             | 4847                           | 80 |
| 48              | 40-49 | 17.03.46 | 60         | f                | 24.10.05 | Sunday      | Neumunste      |                    |                 |                 | 3500                | 87                      | 4847                       | 80                                | 4847                               | 80                                    | 4847                                  | 80         | 4847           | 80                    | 4847          | 80                             | 4847                           | 80 |
| 49              | 40-49 | 17.03.46 | 60         | f                | 24.10.05 | Sunday      | Neumunste      |                    |                 |                 | 3500                | 87                      | 4847                       | 80                                | 4847                               | 80                                    | 4847                                  | 80         | 4847           | 80                    | 4847          | 80                             | 4847                           | 80 |
| 50              | 40-49 | 17.03.46 | 60         | f                | 24.10.05 | Sunday      | Neumunste      |                    |                 |                 | 3500                | 87                      | 4847                       | 80                                | 4847                               | 80                                    | 4847                                  | 80         | 4847           | 80                    | 4847          | 80                             | 4847                           | 80 |
| 51              | 40-49 | 17.03.46 | 60         | f                | 24.10.05 | Sunday      | Neumunste      |                    |                 |                 | 3500                | 87                      | 4847                       | 80                                | 4847                               | 80                                    | 4847                                  | 80         | 4847           | 80                    | 4847          | 80                             | 4847                           | 80 |
| 52              | 40-49 | 17.03.46 | 60         | f                | 24.10.05 | Sunday      | Neumunste      |                    |                 |                 | 3500                | 87                      | 4847                       | 80                                | 4847                               | 80                                    | 4847                                  | 80         | 4847           | 80                    | 4847          | 80                             | 4847                           | 80 |
| 53              | 40-49 | 17.03.46 | 60         | f                | 24.10.05 | Sunday      | Neumunste      |                    |                 |                 | 3500                | 87                      | 4847                       | 80                                | 4847                               | 80                                    | 4847                                  | 80         | 4847           | 80                    | 4847          | 80                             | 4847                           | 80 |
| 54              | 40-49 | 17.03.46 | 60         | f                | 24.10.05 | Sunday      | Neumunste      |                    |                 |                 | 3500                | 87                      | 4847                       | 80                                | 4847                               | 80                                    | 4847                                  | 80         | 4847           | 80                    | 4847          | 80                             | 4847                           | 80 |
| 55              | 40-49 | 17.03.46 | 60         | f                | 24.10.05 | Sunday      | Neumunste      |                    |                 |                 | 3500                | 87                      | 4847                       | 80                                | 4847                               | 80                                    | 4847                                  | 80         | 4847           | 80                    | 4847          | 80                             | 4847                           | 80 |
| 56              | 40-49 | 07.09.44 | 62         | f                | 19.05.06 | Friday      | Hamburg        |                    |                 |                 | 3027                | 295                     | 18483                      | 87                                | 21228                              | 91                                    | 21228                                 | 91         | 21228          | 91                    | 21228         | 91                             | 21228                          | 91 |
| 57              | 40-49 | 07.09.44 | 62         | f                | 19.05.06 | Friday      | Hamburg        |                    |                 |                 | 3027                | 295                     | 18483                      | 87                                | 21228                              | 91                                    | 21228                                 | 91         | 21228          | 91                    | 21228         | 91                             | 21228                          | 91 |
| 58              | 40-49 | 07.09.44 | 62         | f                | 19.05.06 | Friday      | Hamburg        |                    |                 |                 | 3027                | 295                     | 18483                      | 87                                | 21228                              | 91                                    | 21228                                 | 91         | 21228          | 91                    | 21228         | 91                             | 21228                          | 91 |
| 59              | 40-49 | 07.09.44 | 62         | f                | 19.05.06 | Friday      | Hamburg        |                    |                 |                 | 3027                | 295                     | 18483                      | 87                                | 21228                              | 91                                    | 21228                                 | 91         | 21228          | 91                    | 21228         | 91                             | 21228                          | 91 |
| 60              | 40-49 | 07.09.44 | 62         | f                | 19.05.06 | Friday      | Hamburg        |                    |                 |                 | 3027                | 295                     | 18483                      | 87                                | 21228                              | 91                                    | 21228                                 | 91         | 21228          | 91                    | 21228         | 91                             | 21228                          | 91 |

## 6. Graphical evaluation

